

## FIRST FLOOR PLAN

The building organizes from south to north by distributing the program in zones that run the length of the structure. Beginning with the public entry and reception in a grand, brightly lit, glass hall, patrons then move into the central clinical areas of the building, while staffing and support spaces occupy the northernmost zone. From east to west the building divides into several different clinics that are interconnected to offer future versatility.



## SITE PLAN

Situated at the edge of Jackson Hospital's Montgomery, Alabama Campus, the building adapts to a context of multiple scales and typologies. To the south lies large institutional buildings of the medical campus, and to the north sits early twentieth century homes of the Capitol Heights neighborhood.

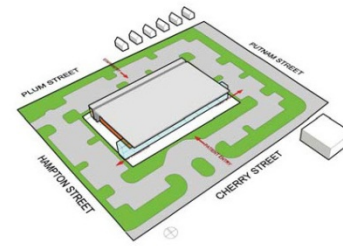
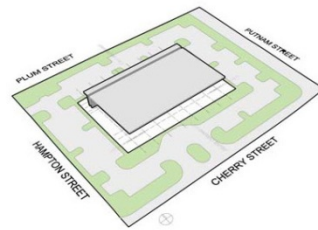
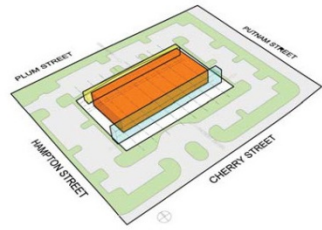
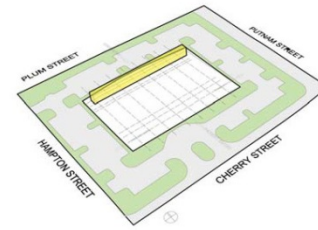
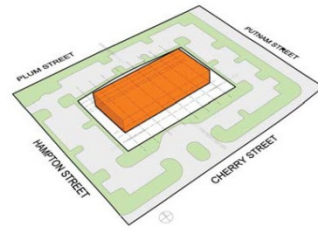
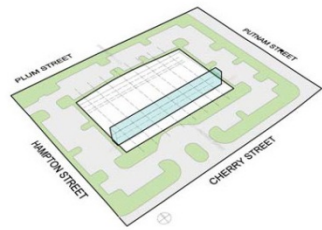
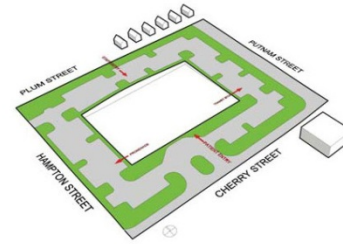
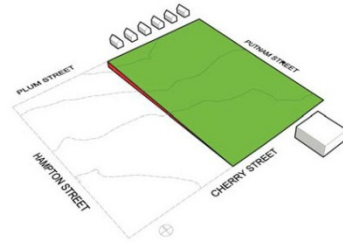
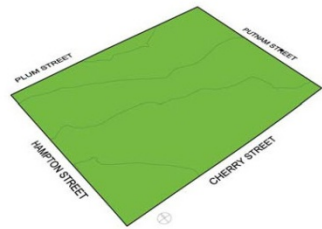

## DIAGRAMS:

- Original Site
- Context & Topography
- Parking & Connections
- Southern Entry Zone
- Central Clinical Zone
- Northern Support Zone
- Aggregate Zones
- Folded Planes
- Design Diagram

## BUILDING DESIGN SKETCH & SECTION

Building sections running north to south that shows the building's relationship to the context of the site.

Providing as many day lit spaces as possible was a major design objective.

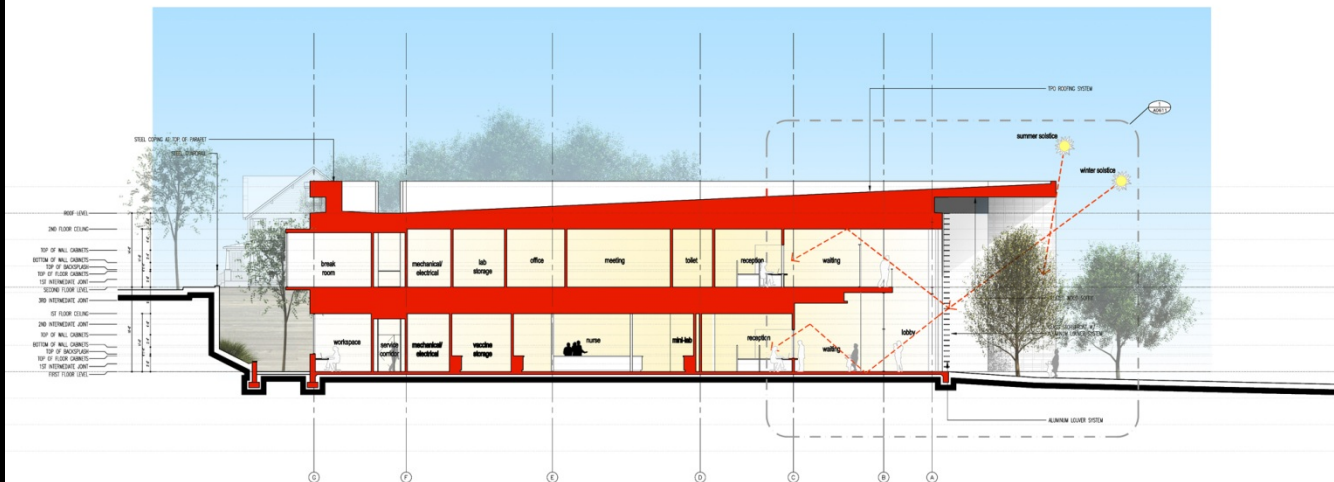
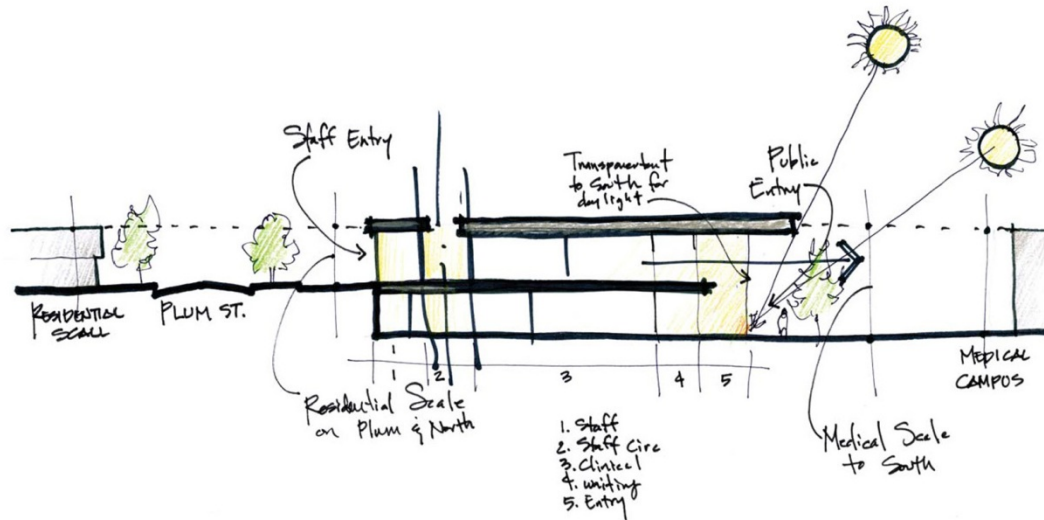



## EXECUTIVE BOARD ROOM

Second floor support space along the northern edge of the building reads as ground floor from Plum Street.



## SOUTHERN FAÇADE

Exterior view of grand, brightly lit, glass hall addressing institutional structures of the hospital's main campus. A glimpse of the residential nature of Plum street is visible in the house at the far left of the image.



## PUBLIC ENTRY

Transparency also helps to create a more approachable level of comfort for the public.



## ENTRY HALL

Internal view facing west. A broader access to natural light was accomplished in part by allowing diffused daylight to penetrate through the double-height lobby and reception spaces into the southernmost clinical areas.



## CLINICAL AREA

Transparency allows day lighting to penetrate into the clinical areas of the building.





## NORTH EAST CORNER

Staffing and support zone of the building. Exterior view of physician's lounge.



## NORTHERN FAÇADE

Single story appearance allows the building to better relate to the lower residential scale along the north side of Plum Street.

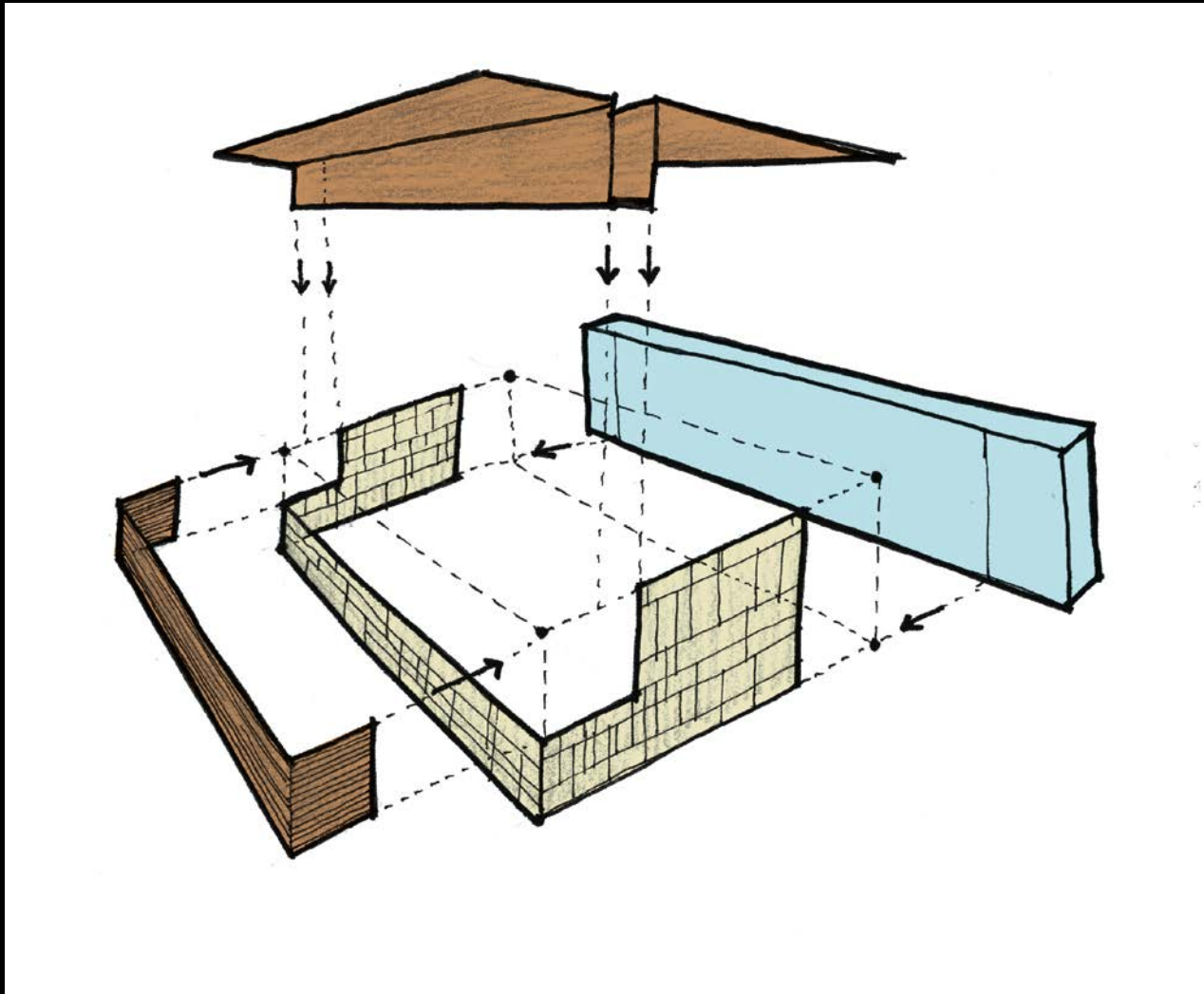

DESIGN SKETCH

A series of folded planes helps to create the form.



**River Region Health Center**  
Montgomery, Alabama

**Brown Chambless Architects**  
Montgomery, Alabama



Project Name:

**River Region Health Center**

Project Location:

**Montgomery, Alabama**

Owner/Client:

**Health Services Incorporated**

Architect(s) of Record:

**Brown Chambless Architects**

Project Team:

**Brown Studio Architecture: Don Brown, FAIA, Jimmy Smith, Paul Zanglin, AIA, Samantha Evans, Rosemary Travis, Curt McNally, Ronnie Johnson, Dawn Crow, Wilbur Hill, AIA**

**Chambless King: John Chambless, AIA, Stephen King, AIA, Mike Shows**

**Brown Chambless Architects: Robert Sproull, Tina Sproull, Johnny Veres**

Landscape Architect:

**Fairlie Rinehart**

Consultants:

**Bob Campbell, Steven Speaks, Christian Testing Laboratories, Inc., CTE, Inc., CRS, Weatherford & Associates, Michael Lingerfelt, Gleeds, Hixon Consultants, Inc., Kawneer Co., Inc., Construction Specialties, Inc.**

General Contractor:

**Argo Building Company**